

HIMACHAL INSTITUTE OF DENTAL SCIENCES

PAONTA SAHIB, SIRMAUR (HP) 40km from Dehradun

Recognized by Govt. of India/Dental Council of India
Affiliated to (Govt.) Atal Medical & Research University,
Himachal Pradesh

ACADEMIC SESSION 2022-2023

Contact: 97294-26687, 98160-48155

Website: www.hids.ac.in

Email: info@hids.ac.in

Address: Paonta Sahib, Dist. Sirmour, 173025 (H.P)

PAONTA SAHIB, DISTT. SIRMAUR, 173025, HIMACHAL PRADESH

CONTENTS

Sr. No.	Particular	Page No.(s)
1.	Introduction	3
2.	Why Choose HIDS	4
3.	Courses	5
4.	Distribution of Seats	6
5.	Eligibility Criteria	7
6.	Admission Procedure	8
7.	Extra-Curricular Activity	9
8.	Hostels & Mess	10
9.	Important Contacts	11



INTRODUCTION

Himachal Institute of Dental Sciences, Paonta Sahib was started in the year 2003 under the auspices of Dr. Puran Chand Medical Charitable Trust for BDS course with intake capacity of 100 seats with the approval of Govt. of Himachal Pradesh, Dental Council of India and Govt. of India. In the year 2008 college was **recognized by Govt. of India, Ministry of Health & Family Welfare vide its letter No. V-12017/6/2001-DE dated 26.06.2008**. This Institute is affiliated with Govt. Atal Medical & Research University Himachal Pradesh. At present, Institute is also running postgraduate courses (MDS) in 7 different specialities with intake capacity of 29 seats. Institute is also running Diploma courses in Dental Mechanic (DM) and Dental Hygienist (DH) with intake capacity of 10 seats in each course.

It is with great pride that our more than 1500+ BDS and 200+ MDS have been successful in their profession. They all are now well settled in their life, a few of our former students have joined Army, State Services and also running their own clinics successfully. A good number of our pass outs have been able to secure admission in the graduate programs aboard such as USA, Australia, Canada, UK, Switzerland etc.



WHY CHOOSE HIDS

- ❖ 100% ragging free Institute.
- ❖ Biggest Dental College in Himachal Pradesh.
- ❖ Highest OPD in the area, therefore students getting hands on experiences on different types of dental cases.
- ❖ Dedicated patient quota during internship.
- ❖ Interactive and healthy bonding between students and faculty members.
- ❖ Fully Air Conditioned Digital Class Rooms.
- ❖ Fully equipped Pre-Clinical/Clinical Laboratories with latest technology.
- ❖ Dedicated center for Oral Implantology equipped with multiple implant systems.
- ❖ Training for Under Graduate/Post Graduate students in other department specialty with 'CDE' Programs.
- ❖ Highest numbers of implant installed by the Post Graduates students in the region.
- ❖ Paonta Sahib is a peaceful, non-polluted and having zero crime rate, which is suitable for education purpose.
- ❖ Lush Green Campus.
- ❖ In campus football field, Basketball, badminton court, GYM Facilities (separates for Boys and Girls).
- ❖ 24x7 Medical facilities with ambulance and security (CCTV and Guards) Fully Wi-Fi enabled campus.
- ❖ 24x7 Electricity and Water supply in hostels
- ❖ In Campus multiple cafeterias, salon, laundry and boutique



COURSES

- A. Bachelor in Dental Surgery (BDS)
- B. Master in Dental Surgery (MDS)
- C. Dental Hygienist Course
- D. Dental Mechanic Diploma Course

A. Bachelor of Dental Surgery (BDS) (intake capacity: 100 seats) degree is awarded at the successful completion of four years of study and one year of internship to the students.

The course comprises didactic lectures, demonstrations, group discussions, seminars, clinical work and conferences.

The aim and objective of the curriculum is to produce a dentist who is socially acceptable and is able to work safely and effectively on patients in diagnosis, prevention and treatment of dental and oral disease.

B. Master in Dental Surgery (MDS) is a post graduate course of three year duration (intake capacity: 29 seats) :

- 1) M.D.S – Conservative Dentistry & Endodontics (5 Seats)
- 2) M.D.S - Oral & Maxillofacial Surgery (3 Seats)
- 3) M.D.S – Periodontics (5 Seats)
- 4) M.D.S – Orthodontics (5 Seats)
- 5) M.D.S - Prosthodontics (5 Seats)
- 6) M.D.S – Oral & Maxillofacial Pathology (3 Seats)
- 7) M.D.S – Pedodontics (3 Seats)

C. Dental Hygienist Course is two-year Diploma course (intake capacity:10)

D. Dental Mechanic Course is two-year Diploma course (intake capacity:10)

DISTRIBUTION OF SEATS

A. Bachelor of Dental Surgery (BDS)

Himachali students Quota: 50%

Group A – (Reserved = 21 seats)

S. No.	Category	No. of Seats
1	Schedule Castes	7
2	Schedule Tribes	4
3	Other Backward Classes	6
4	Children of Ex-serviceman	1
5	Ward of freedom fighter	1
6	Physically Handicapped	1
7	Ch. of Defense P.	1

Group B – (Unreserved/General = 29 seats)

1	General	29
---	---------	----

Non Himachali students Quota: 35%

NRI students : 15%

1	General/Unreserved	22
2	Schedule Castes	5
3	Schedule Tribes	3
4	Other Backward Classes	4
5	Physically Handicapped	1
6	NRI seats	15

B. Master in Dental Surgery (MDS)

- Total No. of seats = 29
- 50% seats are reserved for State Quota and rest for Management Quota

ELIGIBILITY CRITERIA

A. Bachelor of Dental Surgery (BDS)- He/She has duly qualified following Examinations:

- 10+2 with Physics, Chemistry and Biology with minimum 50% (40% for SC/ST/OBC).
- Must be qualified in NEET UG 2022 examination.
- Minimum Age 17 years at the time of admission or complete the age on or before 31st December of the year of admission.

B. Master in Dental Surgery (MDS)

- Possess BDS degree from a college and university recognized by the Dental Council of India, New Delhi. Internship should be completed before conducting of 1st round of counselling.
- Must be qualified in NEET –MDS 2022 examination
- Candidate should be registered with either the Dental council of India or any of the State Dental Council in India.

C. Dental Hygienist Course

- 10+2 /Higher Secondary/12th from University/Board established by Law in India with Physics, Chemistry and Biology subjects.

D. Dental Mechanic Course

- 10+2 /Higher Secondary/12th from University/Board established by Law in India with Physics, Chemistry and Biology subjects.

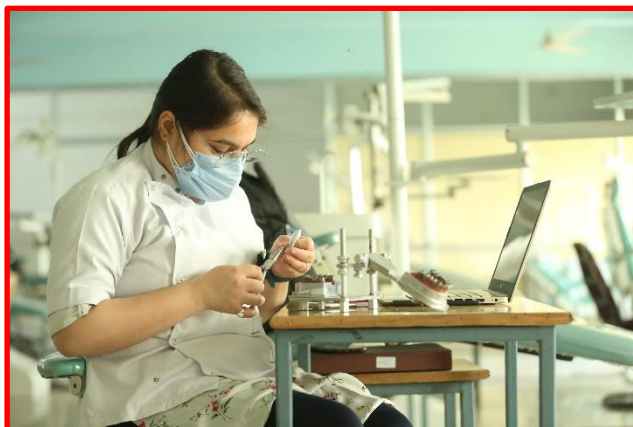

ADMISSION PROCEDURE

- I. Pre-registration can be done through our website i.e. www.hids.ac.in or send your documents via email info@hids.ac.in
- II. Admission is subject to verification of documents and approval of AMRU. NO EXTRA amount/fee will be charged for pre-registration of seat. Scholarships are available.
- III. Centralized counselling will be organized by the AMRU (Atal Medical & Research University). Counselling procedure for the student who booked their seat with the college will be done by the institute.

Required documents for BDS admission 2022-23:

- NEET-2022 admit card
- NEET-2022 Scorecard
- Photo ID (Aadhar Card/PAN Card/ DL)
- Proof of Date of Birth (10th/ Birth Certificate)
- Proof of Address
- 10th pass certificate
- 12th marks certificate
- Domicile Certificate (for himachali students only)
- Proof of category (if applicable)
- Photograph (40kb)
- Signature (20kb)



EXTRA CURRICULAR ACTIVITIES

Students are involved in extracurricular activities such as participation in sports, dramatics and excursions as well as participation in conferences/seminars at different places of learning. Sports week is celebrated with great enthusiasm. Freshers' party involves introduction of newly admitted first year students to member of staff and seniors followed by cultural programme. Institute's annual day programme include prize distribution to outstanding students in their academic activities, in sports and in cultural events.



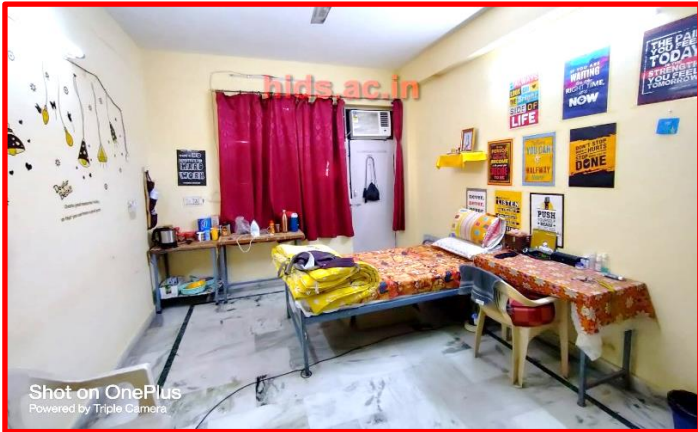

HOSTELS & MESS

Institute is providing hostel facilities for boys & girls

- All hostels are situated within the college campus.
- Adequate number single, twin and triple sharing rooms are available.
- Facility of AC available.
- Separate hostel for 1st year students.
- High Speed Internet facility through Wi-Fi connectivity.
- Refrigerator and Microwave oven for each floor of the hostel buildings.
- Hostel wardens along with an assistant are available (24x7) for each hostels.

MESS

- Mess has centralized air cooling system facility.
- High quality meals with breakfast, lunch, evening tea with snacks and dinner.
- Different menu for each day meal and changes as demanded by the students; food committee.

OFFICIAL CONTACTS/LINK

Contact for Admissions: 9729426687, 9816048155, 7018170701, 7560020009

Website : www.hids.ac.in

Email id : info@hids.ac.in

YouTube : <https://www.youtube.com/user/hidsps>

Facebook : <https://www.facebook.com/hidspaonta>

Instagram : <https://www.instagram.com/hidspaonta/>

College Bank Account Details



Name of Bank: [Punjab National Bank](#)

Branch: Paonta Sahib, (H.P.)

Account No.: 1139 1011 000018

Account Name: Himachal Institute of Dental Sciences

IFSC Code: [PUNB0113910](#)



Name of Bank: [State Bank of India](#)

Branch: Paonta Sahib, (H.P.)

Account No.: 34236181917

Account Name: Himachal Institute of Dental Sciences

IFSC Code: [SBIN0001755](#)

For other online options: <https://www.hids.ac.in/bank-accounts>

